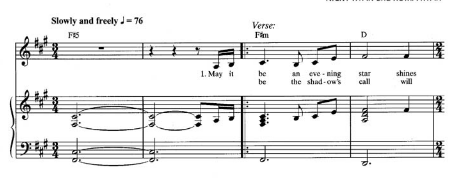
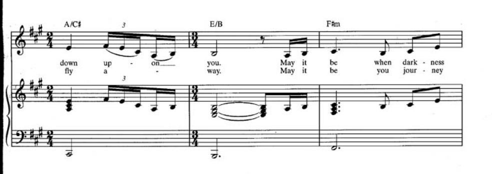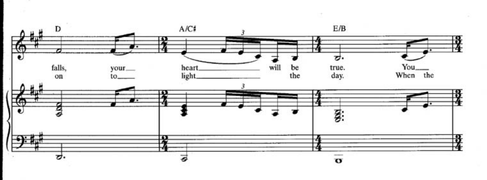
# MAY IT BE
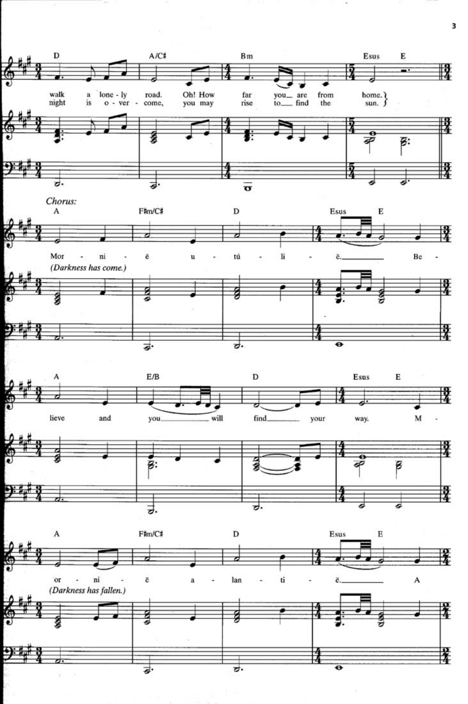
## from THE LORD OF THE RINGS: THE FELLOWSHIP OF THE RING

Words and Music by EITHNE NI BHRAONAIN,
NICKY RYAN and ROMA RYAN
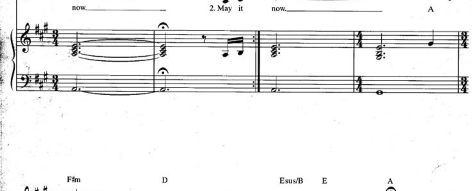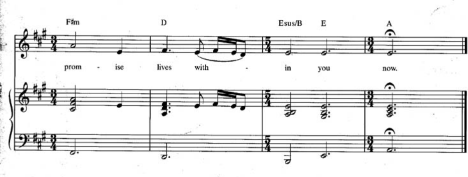






D
A/C♯
Bm
Esus
E
walk a lone - ly road. Oh! How far you are from home.
night is o - ver - come, you may rise to find the sun.
Chorus:
A
F♯m/C♯
D
Esus
E
Mor - ni - ë u - tú - li - ë. Be -
(Darkness has come.)
A
E/B
D
Esus
E
lieve and you will find your way. M -
A
F♯m/C♯
D
Esus
E
or - ni - ë a - lan - ti - ë. A
(Darkness has fallen.)

F♯m D Esus/B E

prom - ise lives with - in you







HL00352463

